

**2005**

**Houchens Industries/KHSAA  
Girls' Sweet 16®  
State Basketball Tournament**

**Final Game Stats  
Session 3 ~ Game 2  
Thursday, March 24  
Washington County  
Commanderettes  
vs.  
Betsy Lane Lady Cats**



**March 23-26  
Diddle Arena  
Bowling Green**

# 2005 HOUCHEMS INDUSTIRES/KHSAA GIRLS' SWEET 16 - Game Box Score

## Washington County Commanderettes vs. Betsy Layne Lady Cats

Date: 03/24/2005 Time: 2:15 CST Site: Diddle Arena-Bowling Green, KY Attendance: 4523

| Visitors: Betsy Layne Lady Cats |                   |   |                     |             |                     |           |                  |           |           |           |           |           |          |          |            |
|---------------------------------|-------------------|---|---------------------|-------------|---------------------|-----------|------------------|-----------|-----------|-----------|-----------|-----------|----------|----------|------------|
| ##                              | Name              | P | FG                  | 3 Pt        | FT                  | PTS       | ORB              | DRB       | TR        | PF        | AST       | TO        | BS       | ST       | MIN        |
| 4                               | * Kim Clark       |   | 9/27                | 1/10        | 4/5                 | 23        | 1                | 3         | 4         | 4         | 1         | 4         | 0        | 2        | 29:13      |
| 5                               | Shellie Hamilton  |   |                     |             |                     |           |                  |           |           |           |           |           |          |          | DNP        |
| 10                              | * Candice Meade   |   | 0/0                 | 0/0         | 0/0                 | 0         | 1                | 3         | 4         | 5         | 1         | 4         | 0        | 1        | 29:25      |
| 12                              | Krista Flanery    |   |                     |             |                     |           |                  |           |           |           |           |           |          |          | DNP        |
| 14                              | * Breann Akers    |   | 2/5                 | 0/0         | 0/0                 | 4         | 1                | 3         | 4         | 1         | 2         | 2         | 0        | 1        | 29:04      |
| 15                              | Kaitlin Lawson    |   | 0/2                 | 0/1         | 1/2                 | 1         | 0                | 0         | 0         | 0         | 1         | 1         | 0        | 1        | 11:22      |
| 20                              | * Kristal Daniels |   | 4/7                 | 0/0         | 0/0                 | 8         | 1                | 6         | 7         | 2         | 3         | 2         | 3        | 1        | 31:40      |
| 21                              | Brittany Mitchell |   |                     |             |                     |           |                  |           |           |           |           |           |          |          | DNP        |
| 23                              | * Kristen Smith   |   | 0/0                 | 0/0         | 2/4                 | 2         | 1                | 1         | 2         | 4         | 1         | 2         | 0        | 0        | 19:39      |
| 25                              | Nicole Spurlock   |   | 0/0                 | 0/0         | 0/0                 | 0         | 0                | 0         | 0         | 0         | 0         | 0         | 0        | 0        | 1:08       |
| 33                              | Whitney Tackett   |   | 0/2                 | 0/0         | 0/0                 | 0         | 2                | 0         | 2         | 2         | 2         | 1         | 0        | 0        | 8:29       |
| 34                              | Megan Hamilton    |   |                     |             |                     |           |                  |           |           |           |           |           |          |          | DNP        |
| 41                              | Rachel Hamilton   |   |                     |             |                     |           |                  |           |           |           |           |           |          |          | DNP        |
| 42                              | Becky Tackett     |   |                     |             |                     |           |                  |           |           |           |           |           |          |          | DNP        |
| 53                              | Lindsey Martin    |   |                     |             |                     |           |                  |           |           |           |           |           |          |          | DNP        |
| 32                              | Megan Hamilton    |   |                     |             |                     |           |                  |           |           |           |           |           |          |          | DNP        |
| 35                              | Amby Tackett      |   |                     |             |                     |           |                  |           |           |           |           |           |          |          | DNP        |
| Team                            |                   |   |                     |             |                     |           | 2                | 2         | 4         |           |           | 1         |          |          |            |
| <b>Totals</b>                   |                   |   | <b>15/43</b>        | <b>1/11</b> | <b>7/11</b>         | <b>38</b> | <b>9</b>         | <b>18</b> | <b>27</b> | <b>18</b> | <b>11</b> | <b>17</b> | <b>3</b> | <b>6</b> | <b>160</b> |
| <b>Total FG</b>                 |                   |   | 1st Half 8/19 42.1% |             | 2nd Half 7/24 29.2% |           | Game 15/43 34.9% |           |           |           |           |           |          |          |            |
| <b>3 PT FG</b>                  |                   |   | 1st Half 1/7 14.3%  |             | 2nd Half 0/4 0.00%  |           | Game 1/11 9.09%  |           |           |           |           |           |          |          |            |
| <b>Free Throws</b>              |                   |   | 1st Half 4/7 57.1%  |             | 2nd Half 3/4 75.0%  |           | Game 7/11 63.6%  |           |           |           |           |           |          |          |            |

| Home: Washington County Commanderettes |                    |   |                     |             |                      |           |                  |           |           |           |          |           |          |          |            |
|--|--------------------|---|---------------------|-------------|----------------------|-----------|------------------|-----------|-----------|-----------|----------|-----------|----------|----------|------------|
| ##                                     | Name               | P | FG                  | 3 Pt        | FT                   | PTS       | ORB              | DRB       | TR        | PF        | AST      | TO        | BS       | ST       | MIN        |
| 4                                      | Lee Goatley        |   | 2/6                 | 2/6         | 0/0                  | 6         | 1                | 1         | 2         | 3         | 0        | 3         | 0        | 0        | 20:52      |
| 10                                     | Mary Ann Osbourne  |   |                     |             |                      |           |                  |           |           |           |          |           |          |          | DNP        |
| 15                                     | * Brittany Edelen  |   | 9/17                | 0/2         | 8/11                 | 26        | 8                | 6         | 14        | 2         | 0        | 2         | 1        | 4        | 32:00      |
| 20                                     | * Whitney Bowen    |   | 0/2                 | 0/0         | 1/2                  | 1         | 0                | 3         | 3         | 2         | 1        | 1         | 0        | 0        | 19:00      |
| 22                                     | * Stacy Tope       |   | 0/5                 | 0/2         | 0/0                  | 0         | 0                | 2         | 2         | 0         | 1        | 3         | 0        | 2        | 25:18      |
| 23                                     | * Katie Filiatreau |   | 0/2                 | 0/2         | 11/12                | 11        | 0                | 5         | 5         | 4         | 3        | 2         | 1        | 1        | 29:41      |
| 24                                     | Chelsey Railey     |   | 0/2                 | 0/0         | 0/0                  | 0         | 1                | 0         | 1         | 0         | 0        | 0         | 0        | 0        | 3:20       |
| 25                                     | Margaret Haydon    |   | 0/0                 | 0/0         | 0/0                  | 0         | 0                | 0         | 0         | 0         | 0        | 0         | 0        | 0        | 1:09       |
| 31                                     | Andrea Carrico     |   |                     |             |                      |           |                  |           |           |           |          |           |          |          | DNP        |
| 32                                     | * Whitney Tingle   |   | 3/6                 | 0/0         | 1/2                  | 7         | 1                | 2         | 3         | 2         | 0        | 0         | 0        | 0        | 22:35      |
| 34                                     | Julie Thompson     |   |                     |             |                      |           |                  |           |           |           |          |           |          |          | DNP        |
| 35                                     | Ashley Sexton      |   |                     |             |                      |           |                  |           |           |           |          |           |          |          | DNP        |
| 44                                     | Celeste Williams   |   | 0/1                 | 0/0         | 0/2                  | 0         | 1                | 0         | 1         | 0         | 0        | 1         | 0        | 0        | 6:05       |
| 12                                     | Morgan Burton      |   |                     |             |                      |           |                  |           |           |           |          |           |          |          | DNP        |
| 30                                     | Anna Clements      |   |                     |             |                      |           |                  |           |           |           |          |           |          |          | DNP        |
| Team                                   |                    |   |                     |             |                      |           | 1                | 1         | 2         |           |          |           |          |          |            |
| <b>Totals</b>                          |                    |   | <b>14/41</b>        | <b>2/12</b> | <b>21/29</b>         | <b>51</b> | <b>13</b>        | <b>20</b> | <b>33</b> | <b>13</b> | <b>5</b> | <b>12</b> | <b>2</b> | <b>7</b> | <b>160</b> |
| <b>Total FG</b>                        |                    |   | 1st Half 5/19 26.3% |             | 2nd Half 9/22 40.9%  |           | Game 14/41 34.1% |           |           |           |          |           |          |          |            |
| <b>3 PT FG</b>                         |                    |   | 1st Half 0/7 0.00%  |             | 2nd Half 2/5 40.0%   |           | Game 2/12 16.7%  |           |           |           |          |           |          |          |            |
| <b>Free Throws</b>                     |                    |   | 1st Half 4/8 50.0%  |             | 2nd Half 17/21 81.0% |           | Game 21/29 72.4% |           |           |           |          |           |          |          |            |

|                   | BL   | WASH |                   | BL   | WASH |                 | BL   | WASH |
|-------------------|--|------|-------------------|------|------|-----------------|------|------|
| Free Throw Pts    | 7  | 21   | 3Pt Points        | 3    | 6    | Pts/Possession  | 0.69 | 0.96 |
| Pts off Turnovers | 8  | 15   | 2nd Chance Points | 2    | 10   | Pts off Bench   | 1    | 6    |
| Total Rebounds    | 27   | 33   | Team Rebounds     | 4    | 2    | Dead Ball Reb   | 2    | 5    |
| Off Rebound %     | 31.0   | 41.9 | Def Rebound %     | 58.1 | 69.0 | Total Rebound % | 45.0 | 55.0 |
| Technical Fouls   | BL   | None |                   |      |      |                 |      |      |
|                   | WASH   | None |                   |      |      |                 |      |      |
| Officials         | Linda Strong, Brian Sandlin, David Smithmier |      |                   |      |      |                 |      |      |

|   | Qtr 1 | Qtr 2 | Qtr 3 | Qtr 4 | OT 1 | OT 2 | OT 3 | OT 4 | Total     |
|---|-------|-------|-------|-------|------|------|------|------|-----------|
| <b>Betsy Layne Lady Cats</b>            | 11    | 10    | 11    | 6     | 0    | 0    | 0    | 0    | <b>38</b> |
| <b>Washington County Commanderettes</b> | 10    | 4     | 13    | 24    | 0    | 0    | 0    | 0    | <b>51</b> |

2005 HOUCHEMS INDUSTIRES/KHSAA GIRLS' SWEET 16 - Play by Play Report - Period: 1 (pg 1)

Washington County Commanderettes vs. Betsy Layne Lady Cats

Date: 03/24/2005 Time: 2:15 CST Site: Diddle Arena-Bowling Green, KY Attendance: N

| Name            | Action            | Action              | Score | Clock  | Diff    | Name         | Action            | Action            |
|-----------------|-------------------|---------------------|-------|--------|---------|--------------|-------------------|-------------------|
| 15 B Edelen     | Start Game        |                     |       |        |         | 4 K Clark    | Start Game        |                   |
| 20 W Bowen      | Start Game        |                     |       |        |         | 10 C Meade   | Start Game        |                   |
| 22 S Tope       | Start Game        |                     |       |        |         | 14 B Akers   | Start Game        |                   |
| 23 K Filiatreau | Start Game        |                     |       |        |         | 20 K Daniels | Start Game        |                   |
| 32 W Tingle     | Start Game        |                     |       |        |         | 23 K Smith   | Start Game        |                   |
| B Edelen        | Jump Ball Win     |                     |       | 1 7:57 |         | K Daniels    | Jump Ball Loss    |                   |
| B Edelen        | FG Attempt        | W Tingle Off Reb    |       | 1 7:05 |         |              |                   |                   |
| W Tingle        | Putback Made      |                     | 2-0   | 1 7:03 | +2      |              |                   |                   |
|                 |                   |                     |       | 1 6:41 |         | K Clark      | FG Attempt        | K Daniels Off Reb |
| WASH            | Def Rebound       | (Dead Ball Reb)     |       | 1 6:36 |         | K Clark      | 3Pt Attempt       |                   |
|                 |                   |                     |       | 1 6:34 |         | C Meade      | Personal Foul     |                   |
| B Edelen        | 3Pt Attempt       |                     |       | 1 6:19 |         | K Smith      | Def Rebound       |                   |
|                 |                   |                     |       | 1 5:54 |         | K Smith      | Turnover          | (Traveling)       |
| W Tingle        | FG Made           | W Bowen Assist      | 4-0   | 1 5:34 | +4      |              |                   |                   |
|                 |                   |                     | 4-2   | 1 5:12 | +2      | K Clark      | Layup Made        | K Daniels Assist  |
| S Tope          | FG Attempt        |                     |       | 1 4:49 |         | K Daniels    | Block             | K Daniels Def Reb |
| K Filiatreau    | Personal Foul     |                     |       | 1 4:46 |         |              |                   |                   |
| C Williams      | Enter Game        | for W Tingle        |       | 1 4:46 |         |              |                   |                   |
| K Filiatreau    | Personal Foul     |                     |       | 1 4:32 |         |              |                   |                   |
|                 |                   |                     |       | 1 4:32 |         | K Clark      | FT Attempt        | BL Deadball Reb   |
|                 |                   |                     | 4-3   | 1 4:32 | +1      | K Clark      | FT Made           |                   |
|                 |                   |                     | 4-4   | 1 4:32 | (T1)    | K Clark      | FT Made           |                   |
| S Tope          | Turnover          |                     |       | 1 4:19 |         |              |                   |                   |
|                 |                   |                     |       | 1 4:18 |         | K Clark      | Steal             |                   |
|                 |                   |                     | 4-6   | 1 4:13 | -2 (L1) | K Daniels    | FG Made           | K Clark Assist    |
| C Williams      | Turnover          |                     |       | 1 3:36 |         |              |                   |                   |
|                 |                   |                     |       | 1 3:36 |         | B Akers      | Steal             |                   |
| C Williams      | Leave Game        |                     |       | 1 3:36 |         |              |                   |                   |
| L Goatley       | Enter Game        | for S Tope          |       | 1 3:36 |         |              |                   |                   |
| W Tingle        | Enter game        |                     |       | 1 3:36 |         |              |                   |                   |
| K Filiatreau    | Def Rebound       |                     |       | 1 3:28 |         | K Clark      | 3Pt Attempt       |                   |
| K Filiatreau    | FT Made           |                     | 5-6   | 1 3:17 | -1      | K Smith      | Personal Foul     |                   |
| K Filiatreau    | FT Made           |                     | 6-6   | 1 3:17 | (T2)    |              |                   |                   |
| W Bowen         | Personal Foul     |                     |       | 1 2:58 |         |              |                   |                   |
|                 |                   |                     | 6-8   | 1 2:55 | -2      | K Clark      | FG Made           |                   |
| L Goatley       | 3Pt Attempt       |                     |       | 1 2:35 |         | K Clark      | Def Rebound       |                   |
|                 |                   |                     |       | 1 2:24 |         | K Clark      | Turnover          |                   |
| K Filiatreau    | Steal             |                     |       | 1 2:24 |         | BL           | Turnover          |                   |
|                 | Official Time Out |                     |       | 1 2:21 |         |              | Official Time Out |                   |
| B Edelen        | Turnover          | (Bad Pass)          |       | 1 1:50 |         |              |                   |                   |
|                 |                   |                     |       | 1 1:49 |         | K Clark      | Steal             |                   |
|                 |                   |                     |       | 1 1:46 |         | K Clark      | Turnover          | (Bad Pass)        |
| B Edelen        | Steal             |                     |       | 1 1:45 |         |              |                   |                   |
| B Edelen        | FG Made           |                     | 8-8   | 1 1:42 | (T3)    |              |                   |                   |
|                 |                   |                     | 8-11  | 1 1:24 | -3      | K Clark      | 3Pt Made          | C Meade Assist    |
| W Tingle        | FG Made           | K Filiatreau Assist | 10-11 | 1 1:09 | -1      |              |                   |                   |
| B Edelen        | Def Rebound       |                     |       | 1 0:48 |         | B Akers      | FG Attempt        |                   |
| B Edelen        | FG Attempt        |                     |       | 1 0:37 |         | K Clark      | Def Rebound       |                   |
|                 |                   |                     |       | 1 0:03 |         | K Clark      | 3Pt Attempt       | B Akers Off Reb   |
|                 |                   |                     |       | 1 0:01 |         | B Akers      | Turnover          | (Traveling)       |
|                 |                   |                     |       | 1 0:01 |         | W Tackett    | Enter Game        | for K Daniels     |

End of Period Summary Commanderettes 10 Lady Cats 11

Largest Lead: Commanderettes 4 Lady Cats 0 (4 pts)

Lead in Period: Commanderettes 4 Lady Cats 0 (4 pts)

3 for 2 oppo pts

1 for 2 pts

4/9 for 44.4 %

2/2 for 100 %

Turnovers

2nd Chances

Field Goals

Free Throws

Lead Changes: 1 Ties: 3

Lead Changes: 1 Ties: 3 (this period)

5 for 4 oppo pts

2 for 0 pts

4/9 for 44.4 %

2/3 for 66.7 %

2005 HOUCHENS INDUSTIRES/KHSAA GIRLS' SWEET 16 - Play by Play Report - Period: 2 (pg 1)

Washington County Commanderettes vs. Betsy Layne Lady Cats

Date: 03/24/2005 Time: 2:15 CST Site: Diddle Arena-Bowling Green, KY Attendance: N

| Name         | Action            | Action             | Score | Clock  | Diff | Name       | Action            | Action           |
|--------------|-------------------|--------------------|-------|--------|------|------------|-------------------|------------------|
| S Tope       | Enter Game        | for L Goatley      |       | 2 8:00 |      |            |                   |                  |
| W Tingle     | Personal Foul     |                    |       | 2 7:41 |      |            |                   |                  |
|              |                   |                    |       | 2 7:41 |      | K Daniels  | Enter Game        | for W Tackett    |
|              |                   |                    |       | 2 7:41 |      | K Smith    | FT Attempt        | BL Deadball Reb  |
|              |                   |                    | 10-12 | 2 7:41 | -2   | K Smith    | FT Made           |                  |
|              |                   |                    |       | 2 7:17 |      | K Smith    | Personal Foul     |                  |
| B Edelen     | FT Attempt        | WASH Deadball Reb  |       | 2 7:17 |      |            |                   |                  |
| B Edelen     | FT Made           |                    | 11-12 | 2 7:17 | -1   |            |                   |                  |
|              |                   |                    |       | 2 7:17 |      | K Lawson   | Enter Game        | for K Smith      |
| W Bowen      | Def Rebound       |                    |       | 2 7:02 |      | K Clark    | 3Pt Attempt       |                  |
| W Bowen      | Turnover          | (Fumble)           |       | 2 6:56 |      |            |                   |                  |
|              |                   |                    |       | 2 6:52 |      | C Meade    | Turnover          | (Bad Pass)       |
| L Goatley    | Enter Game        | for W Bowen        |       | 2 6:51 |      |            |                   |                  |
| W Tingle     | FG Attempt        |                    |       | 2 6:30 |      | K Daniels  | Block             | B Akers Def Reb  |
|              |                   |                    |       | 2 6:27 |      | B Akers    | Turnover          |                  |
| S Tope       | 3Pt Attempt       | L Goatley Off Reb  |       | 2 6:20 |      |            |                   |                  |
| S Tope       | 3Pt Attempt       |                    |       | 2 6:09 |      | C Meade    | Def Rebound       |                  |
|              |                   |                    |       | 2 5:52 |      | C Meade    | Turnover          | (Bad Pass)       |
| S Tope       | Steal             |                    |       | 2 5:52 |      |            |                   |                  |
| B Edelen     | FG Attempt        |                    |       | 2 5:48 |      | BL         | Def Rebound       |                  |
|              |                   |                    |       | 2 5:47 |      | W Tackett  | Enter Game        | for C Meade      |
| C Williams   | Enter Game        | for W Tingle       |       | 2 5:47 |      |            |                   |                  |
|              |                   |                    |       | 2 5:28 |      | K Daniels  | FG Attempt        | BL Off Reb       |
|              |                   |                    | 11-14 | 2 5:24 | -3   | K Clark    | FG Made           | K Lawson Assist  |
| L Goatley    | Turnover          |                    |       | 2 4:55 |      |            |                   |                  |
|              |                   |                    |       | 2 4:54 |      | K Daniels  | Steal             |                  |
|              |                   |                    | 11-16 | 2 4:35 | -5   | K Clark    | FG Made           | W Tackett Assist |
| K Filiatreau | 3Pt Attempt       | C Williams Off Reb |       | 2 4:14 |      |            |                   |                  |
|              |                   |                    |       | 2 4:11 |      | K Clark    | Personal Foul     |                  |
|              |                   |                    |       | 2 4:11 |      | C Meade    | Enter Game        | for B Akers      |
| C Williams   | FT Attempt        | WASH Deadball Reb  |       | 2 4:11 |      |            |                   |                  |
| C Williams   | FT Attempt        | B Edelen Off Reb   |       | 2 4:11 |      |            |                   |                  |
| L Goatley    | 3Pt Attempt       | B Edelen Off Reb   |       | 2 4:04 |      |            |                   |                  |
| B Edelen     | Putback Made      |                    | 13-16 | 2 4:02 | -3   |            |                   |                  |
|              |                   |                    | 13-18 | 2 3:47 | -5   | K Daniels  | FG Made           | W Tackett Assist |
|              |                   |                    |       | 2 3:34 |      | K Clark    | Personal Foul     |                  |
| W Tingle     | Enter Game        | for C Williams     |       | 2 3:34 |      |            |                   |                  |
| W Tingle     | FG Attempt        |                    |       | 2 3:25 |      | K Daniels  | Def Rebound       |                  |
| K Filiatreau | Block             |                    |       | 2 3:02 |      | K Clark    | 3Pt Attempt       | BL Off Reb       |
| M Haydon     | Enter Game        | for L Goatley      |       | 2 3:02 |      |            |                   |                  |
| W Tingle     | Personal Foul     |                    |       | 2 2:55 |      |            |                   |                  |
|              | Official Time Out |                    |       | 2 2:55 |      |            | Official Time Out |                  |
|              |                   |                    |       | 2 2:39 |      | K Lawson   | Turnover          | (Traveling)      |
|              |                   |                    |       | 2 2:39 |      | B Akers    | Enter Game        | for K Lawson     |
|              |                   |                    |       | 2 2:39 |      | K Lawson   | Enter Game        | for W Tackett    |
| K Filiatreau | FT Made           |                    | 14-18 | 2 2:28 | -4   | K Daniels  | Personal Foul     |                  |
| K Filiatreau | FT Attempt        |                    |       | 2 2:28 |      | B Akers    | Def Rebound       |                  |
|              |                   |                    | 14-20 | 2 2:07 | -6   | B Akers    | FG Made           |                  |
|              |                   |                    |       | 2 1:58 |      | N Spurlock | Enter Game        | for K Clark      |
| L Goatley    | Enter Game        | for M Haydon       |       | 2 1:53 |      |            |                   |                  |
| L Goatley    | 3Pt Attempt       |                    |       | 2 1:53 |      | K Daniels  | Def Rebound       |                  |
|              |                   |                    |       | 2 1:41 |      | K Lawson   | 3Pt Attempt       | C Meade Off Reb  |
|              |                   |                    |       | 2 1:09 |      | W Tackett  | Enter Game        | for K Lawson     |
| S Tope       | Leave Game        |                    |       | 2 1:09 |      |            |                   |                  |
| W Bowen      | Enter Game        | for W Tingle       |       | 2 1:09 |      |            |                   |                  |
| C Williams   | Enter game        |                    |       | 2 1:09 |      |            |                   |                  |
|              |                   |                    |       | 2 1:09 |      | C Meade    | Leave Game        |                  |
|              |                   |                    |       | 2 1:09 |      | K Clark    | Enter Game        | for N Spurlock   |
|              |                   |                    |       | 2 1:09 |      | K Smith    | Enter game        |                  |
| K Filiatreau | Personal Foul     |                    |       | 2 0:57 |      |            |                   |                  |
| S Tope       | Enter Game        | for K Filiatreau   |       | 2 0:57 |      |            |                   |                  |

2005 HOUCHENS INDUSTIRES/KHSAA GIRLS' SWEET 16 - Play by Play Report - Period: 2 (pg 2)

Washington County Commanderettes vs. Betsy Layne Lady Cats

Date: 03/24/2005 Time: 2:15 CST Site: Diddle Arena-Bowling Green, KY Attendance: N

| Name      | Action        | Action | Score | Clock  | Diff | Name      | Action      | Action            |
|-----------|---------------|--------|-------|--------|------|-----------|-------------|-------------------|
| L Goatley | Personal Foul |        |       | 2 0:29 |      |           |             |                   |
|           |               |        |       | 2 0:29 |      | C Meade   | Enter Game  | for K Clark       |
|           |               |        | 14-21 | 2 0:29 | -7   | K Smith   | FT Made     |                   |
| B Edelen  | Def Rebound   |        |       | 2 0:29 |      | K Smith   | FT Attempt  |                   |
| W Bowen   | FG Attempt    |        |       | 2 0:19 |      | C Meade   | Def Rebound |                   |
|           |               |        |       | 2 0:03 |      | B Akers   | FG Attempt  | W Tackett Off Reb |
| B Edelen  | Def Rebound   |        |       | 2 0:01 |      | W Tackett | Putback Att |                   |

End of Period Summary Commanderettes 14 Lady Cats 21

Largest Lead: Commanderettes 14 Lady Cats 21 (7 pts)

Lead Changes: 1 Ties: 3

Lead in Period: Commanderettes 14 Lady Cats 21 (7 pts)

Lead Changes: 0 Ties: 0 (this period)

2 for 2 oppo pts

Turnovers

4 for 1 oppo pts

4 for 2 pts

2nd Chances

4 for 2 pts

1/10 for 10.0 %

Field Goals

4/10 for 40.0 %

2/6 for 33.3 %

Free Throws

2/4 for 50.0 %

**2005 HOUCHEMS INDUSTIRES/KHSAA GIRLS' SWEET 16 - Game Box Score**  
**Washington County Commanderettes vs. Betsy Layne Lady Cats**  
**Date: 03/24/2005 Time: 2:15 CST Site: Diddle Arena-Bowling Green, KY Attendance: N**

| Visitors: Betsy Layne Lady Cats |                   |   |             |            |            |           |          |           |           |          |          |          |          |          |           |
|---------------------------------|-------------------|---|-------------|------------|------------|-----------|----------|-----------|-----------|----------|----------|----------|----------|----------|-----------|
| ##                              | Name              | P | FG          | 3 Pt       | FT         | PTS       | ORB      | DRB       | TR        | PF       | AST      | TO       | BS       | ST       | MIN       |
| 4                               | * Kim Clark       |   | 5/11        | 1/6        | 2/3        | 13        | 0        | 2         | 2         | 2        | 1        | 2        | 0        | 2        | 14:42     |
| 5                               | Shellie Hamilton  |   |             |            |            |           |          |           |           |          |          |          |          |          | DNP       |
| 10                              | * Candice Meade   |   | 0/0         | 0/0        | 0/0        | 0         | 1        | 2         | 3         | 1        | 1        | 2        | 0        | 0        | 13:44     |
| 12                              | Krista Flanery    |   |             |            |            |           |          |           |           |          |          |          |          |          | DNP       |
| 14                              | * Breann Akers    |   | 1/3         | 0/0        | 0/0        | 2         | 1        | 2         | 3         | 0        | 0        | 2        | 0        | 1        | 14:28     |
| 15                              | Kaitlin Lawson    |   | 0/1         | 0/1        | 0/0        | 0         | 0        | 0         | 0         | 0        | 1        | 1        | 0        | 0        | 6:08      |
| 20                              | * Kristal Daniels |   | 2/3         | 0/0        | 0/0        | 4         | 1        | 3         | 4         | 1        | 1        | 0        | 2        | 1        | 15:40     |
| 21                              | Brittany Mitchell |   |             |            |            |           |          |           |           |          |          |          |          |          | DNP       |
| 23                              | * Kristen Smith   |   | 0/0         | 0/0        | 2/4        | 2         | 0        | 1         | 1         | 2        | 0        | 1        | 0        | 0        | 9:52      |
| 25                              | Nicole Spurlock   |   | 0/0         | 0/0        | 0/0        | 0         | 0        | 0         | 0         | 0        | 0        | 0        | 0        | 0        | 0:49      |
| 33                              | Whitney Tackett   |   | 0/1         | 0/0        | 0/0        | 0         | 1        | 0         | 1         | 0        | 2        | 0        | 0        | 0        | 4:37      |
| 34                              | Megan Hamilton    |   |             |            |            |           |          |           |           |          |          |          |          |          | DNP       |
| 41                              | Rachel Hamilton   |   |             |            |            |           |          |           |           |          |          |          |          |          | DNP       |
| 42                              | Becky Tackett     |   |             |            |            |           |          |           |           |          |          |          |          |          | DNP       |
| 53                              | Lindsey Martin    |   |             |            |            |           |          |           |           |          |          |          |          |          | DNP       |
| 32                              | Megan Hamilton    |   |             |            |            |           |          |           |           |          |          |          |          |          | DNP       |
| 35                              | Amby Tackett      |   |             |            |            |           |          |           |           |          |          |          |          |          | DNP       |
| Team                            |                   |   |             |            |            |           | 2        | 1         | 3         |          |          | 1        |          |          |           |
| <b>Totals</b>                   |                   |   | <b>8/19</b> | <b>1/7</b> | <b>4/7</b> | <b>21</b> | <b>6</b> | <b>11</b> | <b>17</b> | <b>6</b> | <b>6</b> | <b>9</b> | <b>2</b> | <b>4</b> | <b>80</b> |
| <b>Total FG</b>                 |                   |   | 1st Half    | 8/19       | 42.1%      | 2nd Half  | 0/0      | 0.00%     | Game      | 8/19     | 42.1%    |          |          |          |           |
| <b>3 PT FG</b>                  |                   |   | 1st Half    | 1/7        | 14.3%      | 2nd Half  | 0/0      | 0.00%     | Game      | 1/7      | 14.3%    |          |          |          |           |
| <b>Free Throws</b>              |                   |   | 1st Half    | 4/7        | 57.1%      | 2nd Half  | 0/0      | 0.00%     | Game      | 4/7      | 57.1%    |          |          |          |           |

| Home: Washington County Commanderettes |                    |   |             |            |            |           |          |          |           |          |          |          |          |          |           |
|--|--------------------|---|-------------|------------|------------|-----------|----------|----------|-----------|----------|----------|----------|----------|----------|-----------|
| ##                                     | Name               | P | FG          | 3 Pt       | FT         | PTS       | ORB      | DRB      | TR        | PF       | AST      | TO       | BS       | ST       | MIN       |
| 4                                      | Lee Goatley        |   | 0/3         | 0/3        | 0/0        | 0         | 1        | 0        | 1         | 1        | 0        | 1        | 0        | 0        | 9:18      |
| 10                                     | Mary Ann Osbourne  |   |             |            |            |           |          |          |           |          |          |          |          |          | DNP       |
| 15                                     | * Brittany Edelen  |   | 2/6         | 0/1        | 1/2        | 5         | 2        | 3        | 5         | 0        | 0        | 1        | 0        | 1        | 16:00     |
| 20                                     | * Whitney Bowen    |   | 0/1         | 0/0        | 0/0        | 0         | 0        | 1        | 1         | 1        | 1        | 1        | 0        | 0        | 10:18     |
| 22                                     | * Stacy Tope       |   | 0/3         | 0/2        | 0/0        | 0         | 0        | 0        | 0         | 0        | 0        | 1        | 0        | 1        | 12:12     |
| 23                                     | * Katie Filiatreau |   | 0/1         | 0/1        | 3/4        | 3         | 0        | 1        | 1         | 3        | 1        | 0        | 1        | 1        | 15:03     |
| 24                                     | Chelsey Railey     |   |             |            |            |           |          |          |           |          |          |          |          |          | DNP       |
| 25                                     | Margaret Haydon    |   | 0/0         | 0/0        | 0/0        | 0         | 0        | 0        | 0         | 0        | 0        | 0        | 0        | 0        | 1:09      |
| 31                                     | Andrea Carrico     |   |             |            |            |           |          |          |           |          |          |          |          |          | DNP       |
| 32                                     | * Whitney Tingle   |   | 3/5         | 0/0        | 0/0        | 6         | 1        | 0        | 1         | 2        | 0        | 0        | 0        | 0        | 11:28     |
| 34                                     | Julie Thompson     |   |             |            |            |           |          |          |           |          |          |          |          |          | DNP       |
| 35                                     | Ashley Sexton      |   |             |            |            |           |          |          |           |          |          |          |          |          | DNP       |
| 44                                     | Celeste Williams   |   | 0/0         | 0/0        | 0/2        | 0         | 1        | 0        | 1         | 0        | 0        | 1        | 0        | 0        | 4:32      |
| 12                                     | Morgan Burton      |   |             |            |            |           |          |          |           |          |          |          |          |          | DNP       |
| 30                                     | Anna Clements      |   |             |            |            |           |          |          |           |          |          |          |          |          | DNP       |
| Team                                   |                    |   |             |            |            |           | 0        | 0        | 0         |          |          |          |          |          |           |
| <b>Totals</b>                          |                    |   | <b>5/19</b> | <b>0/7</b> | <b>4/8</b> | <b>14</b> | <b>5</b> | <b>5</b> | <b>10</b> | <b>7</b> | <b>2</b> | <b>5</b> | <b>1</b> | <b>3</b> | <b>80</b> |
| <b>Total FG</b>                        |                    |   | 1st Half    | 5/19       | 26.3%      | 2nd Half  | 0/0      | 0.00%    | Game      | 5/19     | 26.3%    |          |          |          |           |
| <b>3 PT FG</b>                         |                    |   | 1st Half    | 0/7        | 0.00%      | 2nd Half  | 0/0      | 0.00%    | Game      | 0/7      | 0.00%    |          |          |          |           |
| <b>Free Throws</b>                     |                    |   | 1st Half    | 4/8        | 50.0%      | 2nd Half  | 0/0      | 0.00%    | Game      | 4/8      | 50.0%    |          |          |          |           |

|                   | BL   | WASH |                   | BL   | WASH |                 | BL   | WASH |
|-------------------|--|------|-------------------|------|------|-----------------|------|------|
| Free Throw Pts    | 4  | 4    | 3Pt Points        | 3    | 0    | Pts/Possession  | 0.88 | 0.61 |
| Pts off Turnovers | 4  | 5    | 2nd Chance Points | 2    | 4    | Pts off Bench   | 0    | 0    |
| Total Rebounds    | 17   | 10   | Team Rebounds     | 3    | 0    | Dead Ball Reb   | 2    | 3    |
| Off Rebound %     | 54.5   | 31.3 | Def Rebound %     | 68.8 | 45.5 | Total Rebound % | 63.0 | 37.0 |
| Technical Fouls   | BL   | None |                   |      |      |                 |      |      |
|                   | WASH   | None |                   |      |      |                 |      |      |
| Officials         | Linda Strong, Brian Sandlin, David Smithmier |      |                   |      |      |                 |      |      |

|   | Qtr 1 | Qtr 2 | Qtr 3 | Qtr 4 | OT 1 | OT 2 | OT 3 | OT 4 | Total |
|---|-------|-------|-------|-------|------|------|------|------|-------|
| <b>Betsy Layne Lady Cats</b>            | 11    | 10    | 0     | 0     | 0    | 0    | 0    | 0    | 21    |
| <b>Washington County Commanderettes</b> | 10    | 4     | 0     | 0     | 0    | 0    | 0    | 0    | 14    |

2005 HOUCHENS INDUSTRIES/KHSAA GIRLS' SWEET 16 - Play by Play Report - Period: 3 (pg 1)

Washington County Commanderettes vs. Betsy Layne Lady Cats

Date: 03/24/2005 Time: 2:15 CST Site: Diddle Arena-Bowling Green, KY Attendance: 4523

| Name         | Action        | Action            | Score | Clock  | Diff | Name      | Action           | Action         |
|--------------|---------------|-------------------|-------|--------|------|-----------|------------------|----------------|
|              |               |                   |       | 3 8:00 |      | C Meade   | Leave Game       |                |
|              |               |                   |       | 3 8:00 |      | B Akers   | Leave Game       |                |
|              |               |                   |       | 3 8:00 |      | K Daniels | Leave Game       |                |
|              |               |                   |       | 3 8:00 |      | K Smith   | Leave Game       |                |
|              |               |                   |       | 3 8:00 |      | W Tackett | Leave Game       |                |
| L Goatley    | Leave Game    |                   |       | 3 8:00 |      |           |                  |                |
| B Edelen     | Leave Game    |                   |       | 3 8:00 |      |           |                  |                |
| W Bowen      | Leave Game    |                   |       | 3 8:00 |      |           |                  |                |
| S Tope       | Leave Game    |                   |       | 3 8:00 |      |           |                  |                |
| C Williams   | Leave Game    |                   |       | 3 8:00 |      |           |                  |                |
|              |               |                   |       | 3 8:00 |      | K Clark   | Enter game       |                |
|              |               |                   |       | 3 8:00 |      | C Meade   | Enter game       |                |
|              |               |                   |       | 3 8:00 |      | B Akers   | Enter game       |                |
|              |               |                   |       | 3 8:00 |      | K Daniels | Enter game       |                |
|              |               |                   |       | 3 8:00 |      | K Smith   | Enter game       |                |
| B Edelen     | Enter game    |                   |       | 3 8:00 |      |           |                  |                |
| W Bowen      | Enter game    |                   |       | 3 8:00 |      |           |                  |                |
| S Tope       | Enter game    |                   |       | 3 8:00 |      |           |                  |                |
| K Filiatreau | Enter game    |                   |       | 3 8:00 |      |           |                  |                |
| W Tingle     | Enter game    |                   |       | 3 8:00 |      |           |                  |                |
| W Bowen      | Def Rebound   |                   |       | 3 7:48 |      | K Clark   | FG Attempt       |                |
| S Tope       | FG Attempt    | B Edelen Off Reb  |       | 3 7:37 |      |           |                  |                |
| B Edelen     | FT Made       |                   | 15-21 | 3 7:35 | -6   | C Meade   | Personal Foul    |                |
| B Edelen     | FT Made       |                   | 16-21 | 3 7:35 | -5   |           |                  |                |
| K Filiatreau | Def Rebound   |                   |       | 3 7:21 |      | K Daniels | FG Attempt       |                |
| W Tingle     | FG Attempt    | B Edelen Off Reb  |       | 3 6:56 |      |           |                  |                |
| B Edelen     | FG Attempt    | B Edelen Off Reb  |       | 3 6:52 |      |           |                  |                |
| B Edelen     | Putback Made  |                   | 18-21 | 3 6:49 | -3   |           |                  |                |
| W Bowen      | Personal Foul |                   |       | 3 6:37 |      |           |                  |                |
|              |               |                   |       | 3 6:32 | -5   | K Clark   | FG Made          | B Akers Assist |
| W Bowen      | FG Attempt    |                   |       | 3 6:13 |      | K Clark   | Def Rebound      |                |
|              |               |                   |       | 3 6:03 | -7   | K Daniels | Layup Made       | K Smith Assist |
| C Williams   | Enter Game    | for W Tingle      |       | 3 6:02 |      |           |                  |                |
|              |               |                   |       | 3 6:02 |      | W Tackett | Enter Game       | for K Smith    |
| B Edelen     | FG Attempt    | B Edelen Off Reb  |       | 3 5:48 |      |           |                  |                |
|              |               |                   |       | 3 5:48 |      | K Clark   | Personal Foul    |                |
| B Edelen     | FT Attempt    | WASH Deadball Reb |       | 3 5:48 |      |           |                  |                |
| B Edelen     | FT Attempt    |                   |       | 3 5:48 |      | K Daniels | Def Rebound      |                |
| B Edelen     | Block         | W Bowen Def Reb   |       | 3 5:28 |      | W Tackett | FG Attempt       |                |
| B Edelen     | Turnover      | (Fumble)          |       | 3 5:21 |      |           |                  |                |
|              |               |                   | 18-27 | 3 5:07 | -9   | K Daniels | FG Made          | B Akers Assist |
| C Williams   | FG Attempt    |                   |       | 3 4:52 |      | K Daniels | Def Rebound      |                |
|              |               |                   |       | 3 4:32 |      | K Daniels | Turnover         | (Bad Pass)     |
| B Edelen     | Steal         |                   |       | 3 4:31 |      |           |                  |                |
| B Edelen     | Layup Made    |                   | 20-27 | 3 4:30 | -7   |           |                  |                |
|              |               |                   |       | 3 4:29 |      | BL        | Partial Time Out |                |
| C Railey     | Enter Game    | for C Williams    |       | 3 4:29 |      |           |                  |                |
| WASH         | Def Rebound   |                   |       | 3 4:16 |      | K Clark   | FG Attempt       |                |
| K Filiatreau | 3Pt Attempt   |                   |       | 3 4:11 |      | K Daniels | Def Rebound      |                |
|              |               |                   |       | 3 4:05 |      | K Daniels | Turnover         | (Bad Pass)     |
| B Edelen     | Steal         |                   |       | 3 4:04 |      |           |                  |                |
| B Edelen     | Layup Made    |                   | 22-27 | 3 3:55 | -5   |           |                  |                |
|              |               |                   |       | 3 3:34 |      | W Tackett | Personal Foul    |                |
|              |               |                   |       | 3 3:34 |      | W Tackett | Turnover         |                |
| L Goatley    | Enter Game    | for W Bowen       |       | 3 3:34 |      |           |                  |                |
|              |               |                   |       | 3 3:34 |      | K Lawson  | Enter Game       | for W Tackett  |
| K Filiatreau | Turnover      |                   |       | 3 3:25 |      |           |                  |                |
|              |               |                   |       | 3 3:19 |      | C Meade   | Turnover         | (Fumble)       |
| S Tope       | Steal         |                   |       | 3 3:17 |      |           |                  |                |
| L Goatley    | 3Pt Attempt   | C Railey Off Reb  |       | 3 3:11 |      |           |                  |                |
| C Railey     | FG Attempt    | B Edelen Off Reb  |       | 3 3:07 |      |           |                  |                |

**2005 HOUCHEMS INDUSTIRES/KHSAA GIRLS' SWEET 16 - Play by Play Report - Period: 3 (pg 2)**  
**Washington County Commanderettes vs. Betsy Layne Lady Cats**  
**Date: 03/24/2005 Time: 2:15 CST Site: Diddle Arena-Bowling Green, KY Attendance: 4523**

| Name         | Action            | Action           | Score | Clock  | Diff | Name      | Action            | Action       |
|--------------|-------------------|------------------|-------|--------|------|-----------|-------------------|--------------|
| B Edelen     | Putback Att       |                  |       | 3 3:05 |      | BL        | Def Rebound       |              |
|              |                   |                  | 22-29 | 3 3:00 | -7   | K Clark   | FG Made           |              |
| B Edelen     | 3Pt Attempt       |                  |       | 3 2:38 |      | B Akers   | Def Rebound       |              |
|              |                   |                  | 22-31 | 3 2:12 | -9   | K Clark   | FG Made           |              |
| WASH         | Time Out          |                  |       | 3 1:58 |      |           |                   |              |
|              | Official Time Out |                  |       | 3 1:58 |      | K Smith   | Enter Game        | for K Lawson |
| L Goatley    | Turnover          | (Bad Pass)       |       | 3 1:51 |      |           | Official Time Out |              |
|              |                   |                  |       | 3 1:36 |      |           |                   |              |
|              |                   |                  |       | 3 1:35 |      | C Meade   | Steal             |              |
|              |                   |                  |       | 3 1:22 |      | K Smith   | Turnover          | (Traveling)  |
| C Railey     | FG Attempt        | WASH Off Reb     |       | 3 1:09 |      | K Daniels | Block             |              |
| B Edelen     | FG Made           | S Tope Assist    | 24-31 | 3 1:09 | -7   |           |                   |              |
|              |                   |                  |       | 3 1:09 |      | K Smith   | Personal Foul     |              |
| W Tingle     | Enter Game        | for C Railey     |       | 3 1:09 |      |           |                   |              |
|              |                   |                  |       | 3 1:09 |      | K Lawson  | Enter Game        | for K Smith  |
| B Edelen     | FT Made           |                  | 25-31 | 3 1:09 | -6   |           |                   |              |
| K Filiatreau | Personal Foul     |                  |       | 3 0:55 |      |           |                   |              |
| W Bowen      | Enter Game        | for K Filiatreau |       | 3 0:55 |      |           |                   |              |
| B Edelen     | Personal Foul     |                  | 25-32 | 3 0:23 | -7   | K Lawson  | FT Made           |              |
| S Tope       | Def Rebound       |                  |       | 3 0:23 |      | K Lawson  | FT Attempt        |              |
| B Edelen     | FT Made           |                  | 26-32 | 3 0:06 | -6   | K Daniels | Personal Foul     |              |
| B Edelen     | FT Made           |                  | 27-32 | 3 0:08 | -5   |           |                   |              |

**End of Period Summary Commanderettes 27 Lady Cats 32**

**Largest Lead: Commanderettes 18 Lady Cats 27 (9 pts)**

**Lead in Period: Commanderettes 18 Lady Cats 27 (9 pts)**

**3 for 2 oppo pts**

**7 for 4 pts**

**4/16 for 25.0 %**

**5/7 for 71.4 %**

**Turnovers**

**2nd Chances**

**Field Goals**

**Free Throws**

**Lead Changes: 1 Ties: 3**

**Lead Changes: 0 Ties: 0 (this period)**

**5 for 7 oppo pts**

**0 for 0 pts**

**5/9 for 55.6 %**

**1/2 for 50.0 %**



2005 HOUCHENS INDUSTRIES/KHSAA GIRLS' SWEET 16 - Play by Play Report - Period: 4 (pg 1)

Washington County Commanderettes vs. Betsy Layne Lady Cats

Date: 03/24/2005 Time: 2:15 CST Site: Diddle Arena-Bowling Green, KY Attendance: 4523

| Name         | Action            | Action              | Score | Clock          | Diff      | Name      | Action            | Action            |
|--------------|-------------------|---------------------|-------|----------------|-----------|-----------|-------------------|-------------------|
| B Edelen     | Def Rebound       |                     |       | 4 7:52         |           | K Clark   | 3Pt Attempt       |                   |
| K Filiatreau | Enter Game        | for W Bowen         |       | 4 7:33         |           |           |                   |                   |
| S Tope       | Turnover          | (Bad Pass)          |       | 4 7:31         |           |           |                   |                   |
|              |                   |                     |       | 4 7:30         |           | K Lawson  | Steal             |                   |
| L Goatley    | Personal Foul     |                     |       | 4 7:11         |           |           |                   |                   |
| S Tope       | Def Rebound       |                     |       | 4 7:09         |           | K Clark   | FG Attempt        |                   |
|              |                   |                     |       | 4 7:00         |           | K Clark   | Personal Foul     |                   |
|              |                   |                     |       | 4 7:00         |           | K Smith   | Enter Game        | for K Clark       |
| B Edelen     | FT Made           |                     | 28-32 | 4 7:00         | -4        |           |                   |                   |
| B Edelen     | FT Made           |                     | 29-32 | 4 7:00         | -3        |           |                   |                   |
| B Edelen     | Def Rebound       |                     |       | 4 6:37         |           | K Lawson  | FG Attempt        |                   |
| L Goatley    | 3Pt Made          | K Filiatreau Assist | 32-32 | 4 6:23 (T4)    |           |           |                   |                   |
|              |                   |                     |       | 4 6:03         |           | K Daniels | FG Attempt        | K Smith Off Reb   |
| WASH         | Time Out          |                     |       | 4 6:02         |           |           |                   |                   |
|              |                   |                     |       | 4 5:57         |           | C Meade   | Turnover          | (Bad Pass)        |
| B Edelen     | Steal             |                     |       | 4 5:56         |           |           |                   |                   |
| B Edelen     | Layup Made        |                     | 34-32 | 4 5:52 +2 (L2) |           |           |                   |                   |
| L Goatley    | Def Rebound       |                     |       | 4 5:36         |           | B Akers   | FG Attempt        |                   |
|              |                   |                     |       | 4 5:31         |           | K Smith   | Personal Foul     |                   |
|              |                   |                     |       | 4 5:31         |           | K Clark   | Enter Game        | for K Lawson      |
| K Filiatreau | FT Made           |                     | 35-32 | 4 5:31 +3      |           |           |                   |                   |
| K Filiatreau | FT Made           |                     | 36-32 | 4 5:31 +4      |           |           |                   |                   |
| W Tingle     | Def Rebound       |                     |       | 4 5:06         |           | K Clark   | FG Attempt        |                   |
| L Goatley    | 3Pt Made          | K Filiatreau Assist | 39-32 | 4 4:54 +7      |           |           |                   |                   |
|              |                   |                     |       | 4 4:53         |           | BL        | Time Out          |                   |
|              |                   |                     |       | 39-34          | 4 4:35 +5 | K Clark   | Layup Made        | K Daniels Assist  |
| S Tope       | Layup Att         | B Edelen Off Reb    |       | 4 3:50         |           |           |                   |                   |
| B Edelen     | Putback Made      |                     | 41-34 | 4 3:48 +7      |           |           |                   |                   |
| B Edelen     | Personal Foul     |                     | 41-35 | 4 3:34 +6      |           | K Clark   | FT Made           |                   |
|              |                   |                     | 41-36 | 4 3:34 +5      |           | K Clark   | FT Made           |                   |
| K Filiatreau | Turnover          |                     |       | 4 3:11         |           |           |                   |                   |
| L Goatley    | Personal Foul     |                     |       | 4 3:11         |           |           |                   |                   |
| B Edelen     | Def Rebound       |                     |       | 4 3:07         |           | K Clark   | 3Pt Attempt       |                   |
|              |                   |                     |       | 4 3:00         |           |           |                   |                   |
| S Tope       | Turnover          | (Bad Pass)          |       | 4 2:54         |           |           |                   |                   |
|              | Official Time Out |                     |       | 4 2:54         |           |           | Official Time Out |                   |
| W Bowen      | Enter Game        | for S Tope          |       | 4 2:54         |           |           |                   |                   |
|              |                   |                     |       | 4 2:49         |           | K Clark   | Turnover          | (Traveling)       |
| L Goatley    | Turnover          | (Fumble)            |       | 4 2:42         |           |           |                   |                   |
|              |                   |                     | 41-38 | 4 2:30 +3      |           | B Akers   | FG Made           | K Daniels Assist  |
| B Edelen     | Layup Made        |                     | 43-38 | 4 2:13 +5      |           |           |                   |                   |
|              |                   |                     |       | 4 1:59         |           | K Clark   | Turnover          | (Fumble)          |
|              |                   |                     |       | 4 1:54         |           | C Meade   | Personal Foul     |                   |
| WASH         | Partial Time Out  |                     |       | 4 1:54         |           |           |                   |                   |
| W Bowen      | FT Made           |                     | 44-38 | 4 1:54 +6      |           |           |                   |                   |
| W Bowen      | FT Attempt        |                     |       | 4 1:54         |           | C Meade   | Def Rebound       |                   |
|              |                   |                     |       | 4 1:32         |           | K Clark   | FG Attempt        | K Clark Off Reb   |
| K Filiatreau | Def Rebound       |                     |       | 4 1:29         |           | K Clark   | Putback Att       |                   |
|              |                   |                     |       | 4 1:24         |           | B Akers   | Personal Foul     |                   |
|              |                   |                     |       | 4 1:24         |           | W Tackett | Enter Game        | for B Akers       |
| K Filiatreau | FT Made           |                     | 45-38 | 4 1:24 +7      |           |           |                   |                   |
| K Filiatreau | FT Made           |                     | 46-38 | 4 1:24 +8      |           |           |                   |                   |
| K Filiatreau | FT Made           |                     | 47-38 | 4 0:58 +9      |           | C Meade   | Personal Foul     |                   |
| K Filiatreau | FT Made           |                     | 48-38 | 4 0:58 +10     |           |           |                   |                   |
|              |                   |                     |       | 4 0:49         |           | K Clark   | 3Pt Attempt       | W Tackett Off Reb |
| W Tingle     | Def Rebound       |                     |       | 4 0:43         |           | K Clark   | FG Attempt        |                   |
|              |                   |                     |       | 4 0:41         |           | W Tackett | Personal Foul     |                   |
| W Tingle     | FT Attempt        | WASH Deadball Reb   |       | 4 0:41         |           |           |                   |                   |
| W Tingle     | FT Made           |                     | 49-38 | 4 0:41 +11     |           |           |                   |                   |
| K Filiatreau | Def Rebound       |                     |       | 4 0:32         |           | K Clark   | 3Pt Attempt       |                   |
|              |                   |                     |       | 4 0:19         |           | C Meade   | Personal Foul     |                   |

2005 HOUCHEMANS INDUSTRIES/KHSAA GIRLS' SWEET 16 - Play by Play Report - Period: 4 (pg 2)

Washington County Commanderettes vs. Betsy Layne Lady Cats

Date: 03/24/2005 Time: 2:15 CST Site: Diddle Arena-Bowling Green, KY Attendance: 4523

| Name         | Action      | Action | Score | Clock  | Diff | Name       | Action     | Action      |
|--------------|-------------|--------|-------|--------|------|------------|------------|-------------|
|              |             |        |       | 4 0:19 |      | N Spurlock | Enter Game | for C Meade |
| K Filiatreau | FT Made     |        | 50-38 | 4 0:19 | +12  |            |            |             |
| K Filiatreau | FT Made     |        | 51-38 | 4 0:19 | +13  |            |            |             |
| K Filiatreau | Def Rebound |        |       | 4 0:07 |      | K Clark    | FG Attempt |             |

End of Period Summary Commanderettes 51 Lady Cats 38

Largest Lead: Commanderettes 51 Lady Cats 38 (13 pts)

Lead in Period: Commanderettes 51 Lady Cats 38 (13 pts)

4 for 2 oppo pts

1 for 2 pts

5/6 for 83.3 %

12/14 for 85.7 %

Turnovers

2nd Chances

Field Goals

Free Throws

Lead Changes: 2 Ties: 4

Lead Changes: 0 Ties: 1 (this period)

3 for 3 oppo pts

3 for 0 pts

2/15 for 13.3 %

2/2 for 100 %

2005 HOUCHENS INDUSTRIES/KHSAA GIRLS' SWEET 16 - TEAM SHOT CHART for the Washington County Commanderettes  
 Washington County Commanderettes vs. Betsy Layne Lady Cats  
 DATE: 03/24/2005 TIME: 2:15 CST SITE: Diddle Arena-Bowling Green, KY

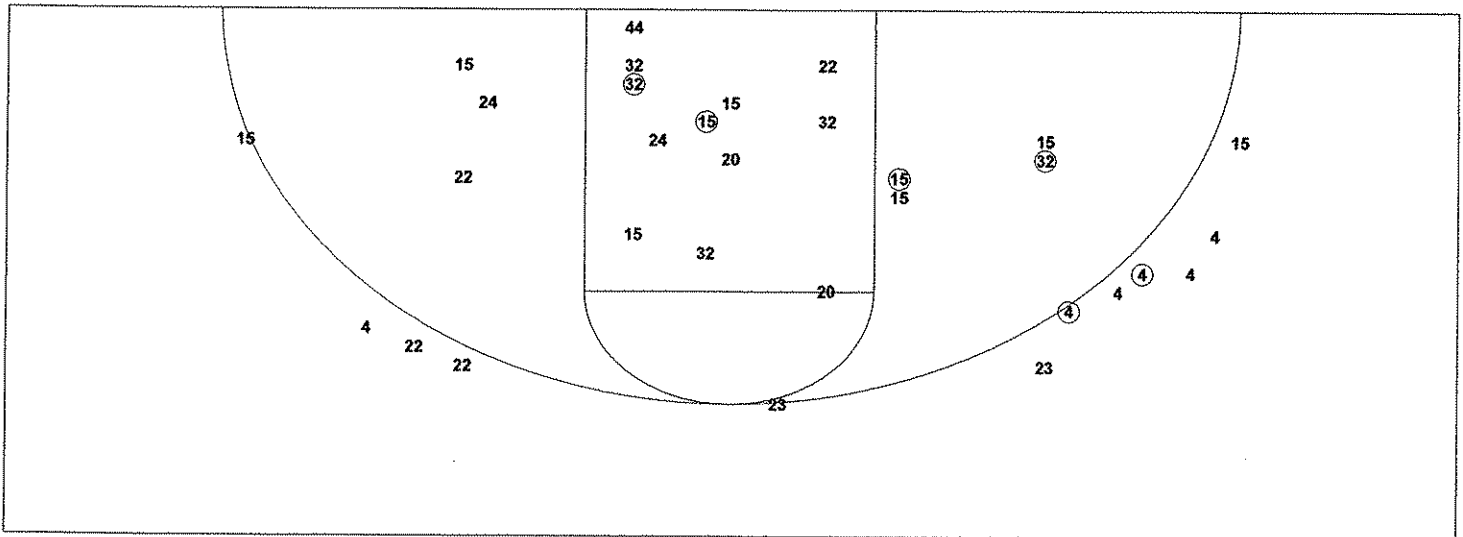

| Shot Summary     | M/A   | %      | PTS |
|------------------|-------|--------|-----|
| 3Pt FG           | 2/12  | 16.7%  | 6   |
| 2Pt FG           | 12/29 | 41.4%  | 24  |
| Layups - L       | 2/3   | 66.7%  | 4   |
| Layups - R       | 2/2   | 100.0% | 4   |
| Dunks            | 0/0   | 0.0%   | 0   |
| Putbacks         | 4/5   | 80.0%  | 8   |
| Overall Shooting | 14/41 | 34.1%  | 30  |
| Free Throws      | 21/29 | 72.4%  | 21  |
| Total Points     |       |        | 51  |

Scoring Distribution  
3pt 11.8%

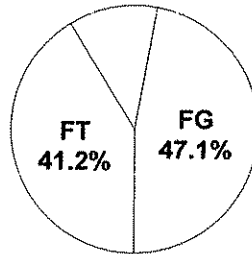

Scoring Locations

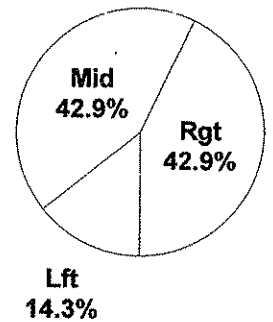

| By Period  | FG | FGA | FG%  | 3Pt | 3PA | 3P%  | FT | FTA | FT%  | PTS | ORB | DRB | TR | PF | AST | TO | BS | ST | P/S  |
|------------|----|-----|------|-----|-----|------|----|-----|------|-----|-----|-----|----|----|-----|----|----|----|------|
| 1st Period | 4  | 9   | 44.4 | 0   | 2   | 0.00 | 2  | 2   | 100  | 10  | 1   | 2   | 3  | 3  | 2   | 3  | 0  | 2  | 1.00 |
| 2nd Period | 1  | 10  | 10.0 | 0   | 5   | 0.00 | 2  | 6   | 33.3 | 4   | 4   | 3   | 7  | 4  | 0   | 2  | 1  | 1  | 0.31 |
| 3rd Period | 4  | 16  | 25.0 | 0   | 3   | 0.00 | 5  | 7   | 71.4 | 13  | 7   | 5   | 12 | 3  | 1   | 3  | 1  | 3  | 0.68 |
| 4th Period | 5  | 6   | 83.3 | 2   | 2   | 100  | 12 | 14  | 85.7 | 24  | 1   | 10  | 11 | 3  | 2   | 4  | 0  | 1  | 1.85 |
| Game       | 14 | 41  | 34.1 | 2   | 12  | 16.7 | 21 | 29  | 72.4 | 51  | 13  | 20  | 33 | 13 | 5   | 12 | 2  | 7  | 0.93 |

Scoring Breakdown

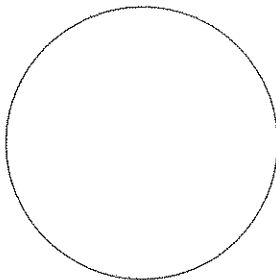

Scoring Range

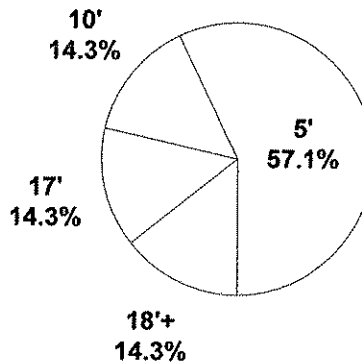

**2005 HOUCHEMS INDUSTRIES/KHSAA GIRLS' SWEET 16 - TEAM SHOT CHART for the Betsy Layne Lady Cats**  
**Washington County Commanderettes vs. Betsy Layne Lady Cats**  
**DATE: 03/24/2005 TIME: 2:15 CST SITE: Diddle Arena-Bowling Green, KY**

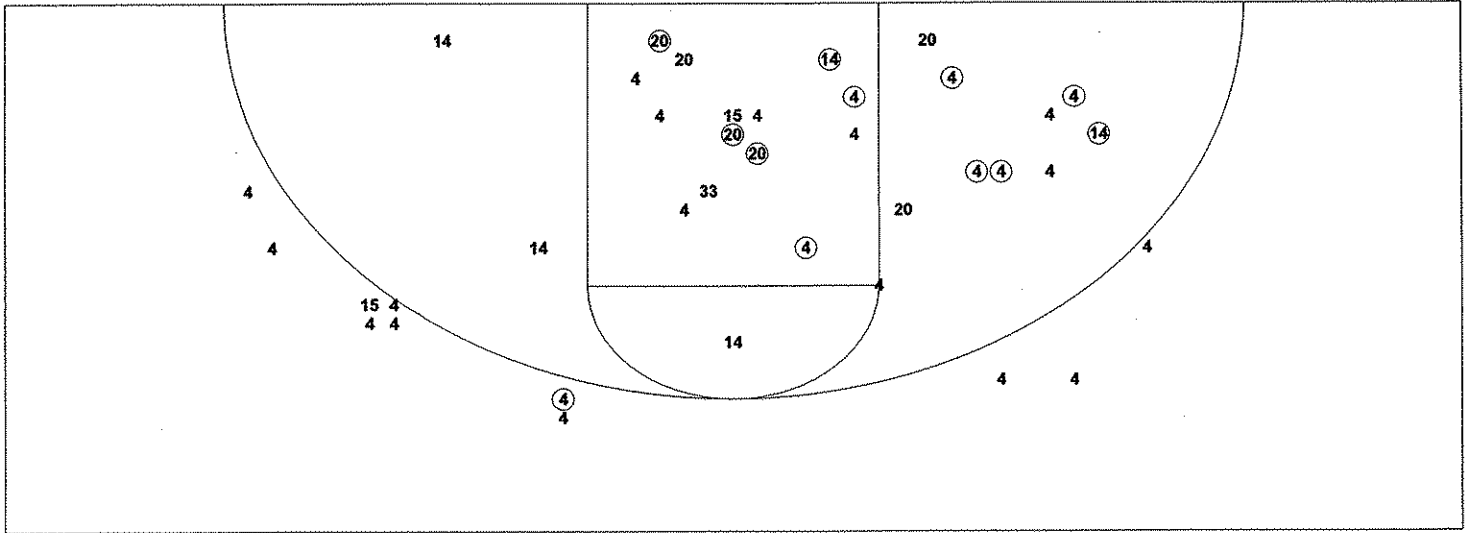

| Shot Summary     | M/A   | %      | PTS |
|------------------|-------|--------|-----|
| 3Pt FG           | 1/11  | 9.1%   | 3   |
| 2Pt FG           | 14/32 | 43.8%  | 28  |
| Layups - L       | 2/2   | 100.0% | 4   |
| Layups - R       | 1/1   | 100.0% | 2   |
| Dunks            | 0/0   | 0.0%   | 0   |
| Putbacks         | 0/2   | 0.0%   | 0   |
| Overall Shooting | 15/43 | 34.9%  | 31  |
| Free Throws      | 7/11  | 63.6%  | 7   |
| Total Points     |       |        | 38  |

**Scoring Distribution**

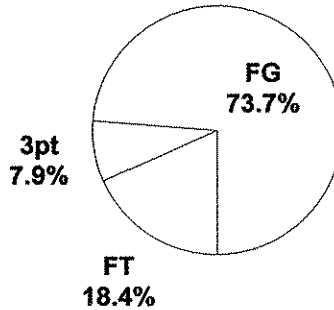

**Scoring Locations**

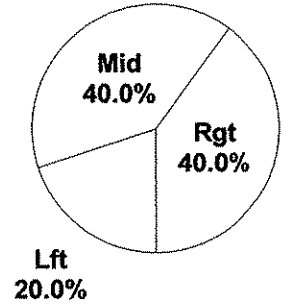

| By Period  | FG | FGA | FG%  | 3Pt | 3PA | 3P%  | FT | FTA | FT%  | PTS | ORB | DRB | TR | PF | AST | TO | BS | ST | P/S  |
|------------|----|-----|------|-----|-----|------|----|-----|------|-----|-----|-----|----|----|-----|----|----|----|------|
| 1st Period | 4  | 9   | 44.4 | 1   | 4   | 25.0 | 2  | 3   | 66.7 | 11  | 2   | 4   | 6  | 2  | 3   | 5  | 1  | 3  | 1.10 |
| 2nd Period | 4  | 10  | 40.0 | 0   | 3   | 0.00 | 2  | 4   | 50.0 | 10  | 4   | 7   | 11 | 4  | 3   | 4  | 1  | 1  | 0.83 |
| 3rd Period | 5  | 9   | 55.6 | 0   | 0   | 0.00 | 1  | 2   | 50.0 | 11  | 0   | 6   | 6  | 5  | 3   | 5  | 1  | 1  | 1.10 |
| 4th Period | 2  | 15  | 13.3 | 0   | 4   | 0.00 | 2  | 2   | 100  | 6   | 3   | 1   | 4  | 7  | 2   | 3  | 0  | 1  | 0.38 |
| Game       | 15 | 43  | 34.9 | 1   | 11  | 9.09 | 7  | 11  | 63.6 | 38  | 9   | 18  | 27 | 18 | 11  | 17 | 3  | 6  | 0.79 |

**Scoring Breakdown**

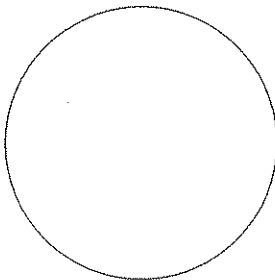

**Scoring Range**

